



# 2014

## ACTIVITIES

# DISASTER RISK REDUCTION AND MANAGEMENT

DOT – TANAY RIZAL  
MARCH 25, 2014



EBC



























# USAR / URBAN RESCUE TRAINING

TIEZA

NOV. 11 - 13, 2014



EBC



















# FIRE SAFETY AND AWARENESS SEMINAR

TIEZA

NOV. 18, 2014



EBC



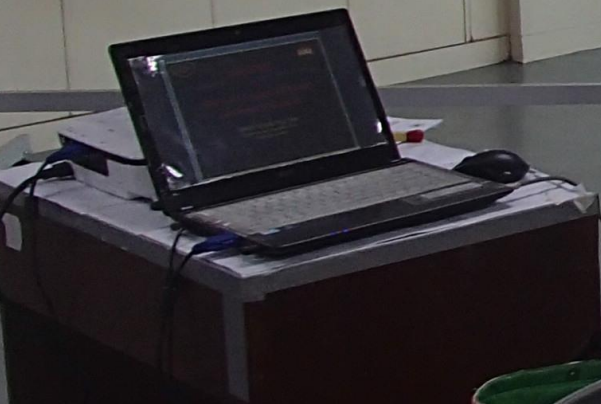
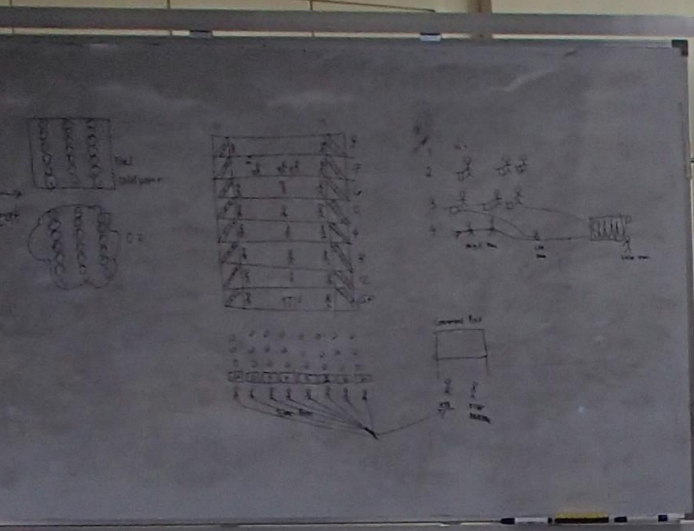



# RED CROSS TRAINING

TIEZA

NOV. 24 - 28, 2014



EBC



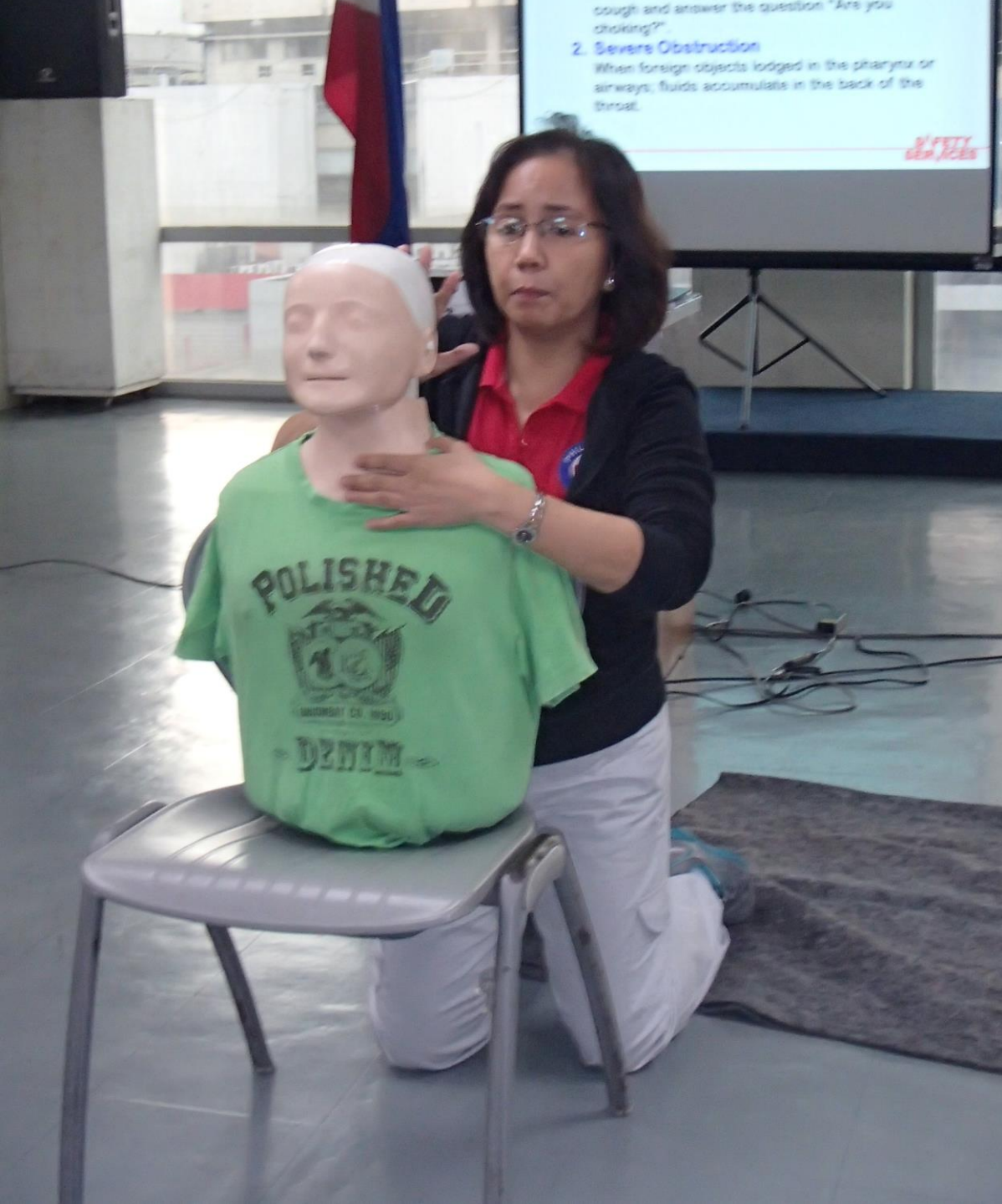

cough and answer the question "Are you choking?"  
2. Severe Obstruction  
When foreign objects lodged in the pharynx or airways; fluids accumulate in the back of the throat.



ALWAYS FIRST. ALWAYS READY. ALWAYS THERE.

## MODULE 1

# Introduction to Basic Life Support – Cardiopulmonary Resuscitation

SAFETY  
SERVICES  
TR 1-1













# 2015

## ACTIVITIES



# SCHEDULE

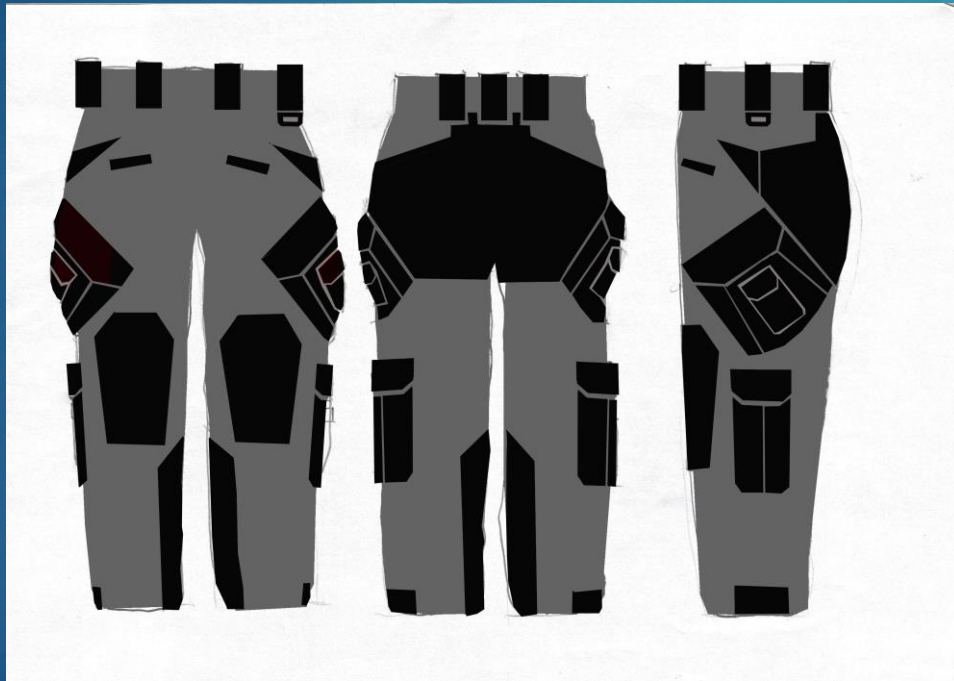

▶ **ISSUANCE OF  
ERG UNIFORM  
JAN 10 – MAR  
26, 2015**



# EMERGENCY PROCEDURE ORIENTATION

TIEZA

MAY 3 – 15, 2015



EBC



# SCHEDULE

- ▶ ISSUANCE OF FIRST AID KIT- MAY 7, 2015
- ▶ ISSUANCE OF GEAR FOR VOLUNTEERS- MAY 27-29, 2015
- ▶ ISSUANCE OF SPINE BOARD , ETC – JUNE 8, 2015







# SIMULATION DRILL

TIEZA, MAKATI  
MAY 27 – 29, 2015



EBC



# SIMULATION SCHEDULE



DATE	TIME	FLOOR	ERG TEAM	COLOR
Wednesday, 27 May 2015	10:00 AM	LEVEL 4 - IA & ACC	CHARLIE	RED
	1:30 PM	LEVEL 3 - COA & TT	CHARLIE	RED
	3:30 PM	LEVEL 1 TT	CHARLIE	RED
Thursday, 28 May 2015	10:00 AM	LEVEL 6 - INFRA	BRAVO	BLACK
	1:30 PM	LEVEL 7 - OPERATION	BRAVO	BLACK
	3:30 PM	LEVEL 5 - HR	BRAVO	BLACK
Friday, 29 May 2015	10:00 AM	LEVEL 9 - MISD	ALPHA	RED
	1:30 PM	LEVEL 8 - COR & TEZ	ALPHA	RED
	3:30 PM	LEVEL 10 - OGM	ALPHA	RED
	3:30 PM	LEVEL 10 - OGM	ALPHA	RED











# MMDA EARTHQUAKE DRILL

CLUB INTRA  
JUNE 3, 2015





# INTERVIEW WITH TV - 5 NEWS TEAM





# NATIONWIDE EARTHQUAKE DRILL

TIEZA BUILDING  
JULY 30, 2015









# QUADSTRUCT / SAN LORENZO SEMINAR

BARANGAY HALL

SEPT. 1, 2015









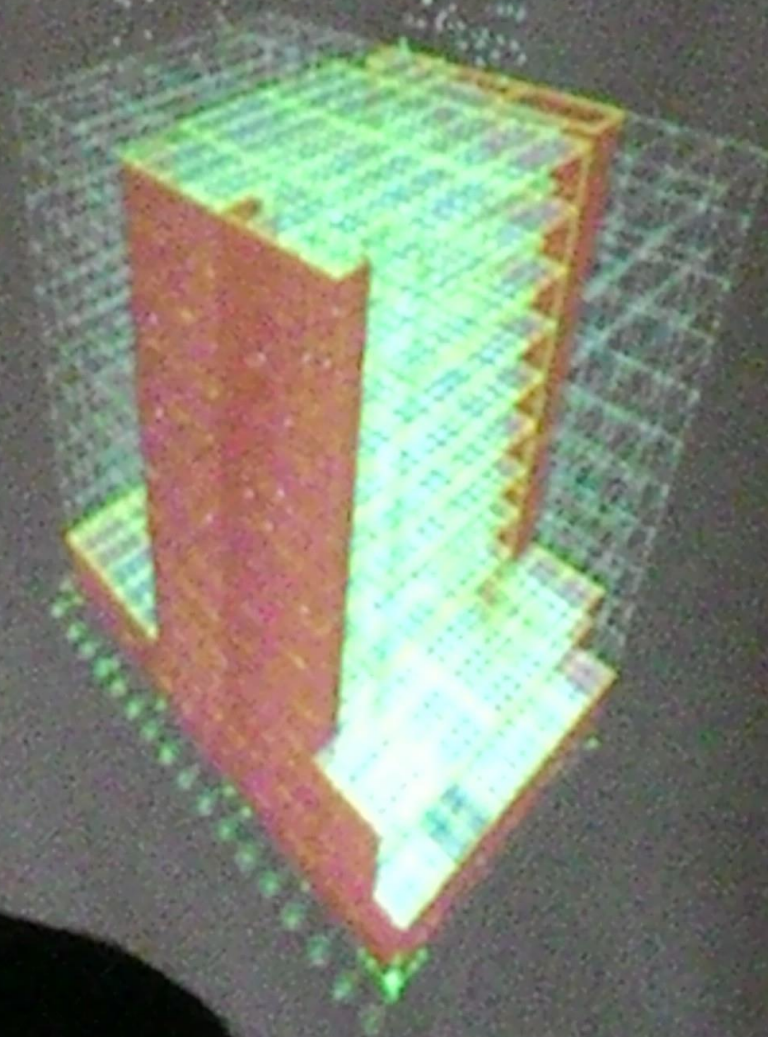
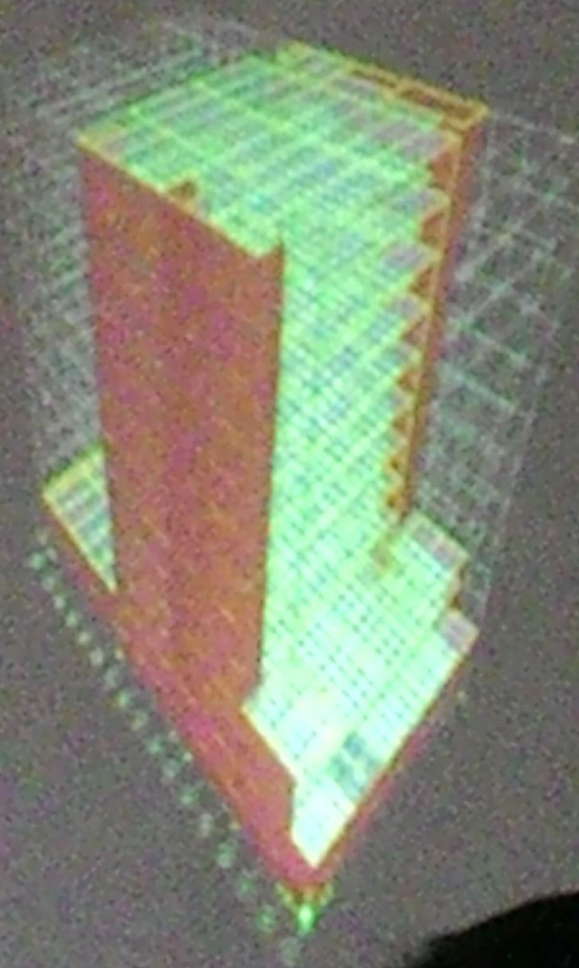



# ROPE RESCUE TRAINING

BATCH - 1

NOVEMBER 5 – 6, 2015







## Associated Software & Hardware

### •Harnesses

Construction of seat webbing

Types:

- Intermediate Class (1) - seat style for use
- Intermediate Class (2) Class (1) - seat style for use
- Intermediate Class (3) - full body

-Note: Class (3) there is a warning that the harness should be used upside down

11/05/2015









11/06/2015







# ROPE RESCUE TRAINING

BATCH - 2

NOVEMBER 26 – 27, 2015

















▶ THE  
END

